

AMENDMENTS		
AMENDMENT	DATE	DESCRIPTION

- NOTES:
- 1) This plan has been prepared for sewer asbuilt purposes only. No liability is accepted if the plan is used for any other purpose.
 - 2) Any measurements taken from information which is not dimensioned on the electronic copy are at the risk of the recipient.
 - 3) All sewer laterals are 100mmØ uPVC unless otherwise specified.
 - 4) All lateral positions have been provided by C & A Cox and have not been verified. No liability is accepted in relation to their locations.
 - 5) All roading and footpath information is asbuilt.
 - 6) Origin of Levels:
SS 11A SO 797
Brass Plaque
RL=9.42m
- All levels in terms of Lyttelton Vertical Datum 1937.
Levels pre 2010 & 2011 Canterbury earthquakes.

SERVICES

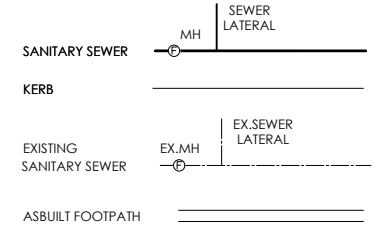

116 Wrights Road P O Box 679 Christchurch 8140. New Zealand
Telephone: 03 379-0793 Website: www.dls.co.nz E-mail: office@dls.co.nz

JOB TITLE:
Rosemerryn - Stage 12

SHEET TITLE:
Sewer Asbuilt

DRAWING STATUS:
Asbuilt

SCALE: 1:500@A1 DATE: July 2018
1:1000@A3

CAD FILE: J:\19430\Asbuilt\19430_AB_R0.dwg DRAWN: DG
DRAWING No: SHEET No:
E.19430.AB.SS01 REVISION:
R0

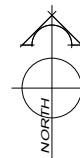

AMENDMENTS:		
AMENDMENT	DATE	DESCRIPTION

- NOTES:
- 1) This plan has been prepared for water asbuilt purposes only. No liability is accepted if the plan is used for any other purpose.
 - 2) Any measurements taken from information which is not dimensioned on the electronic copy are at the risk of the recipient.
 - 3) Location of submain and water mains provided by C & A Cox. No liability is accepted in relation to their locations.
 - 4) All submains are Ø63 (OD) PE BlueLine PN12.5 with associated fittings.
 - 5) All house connections are 25mm poly and include gate valve, toby box, tapping band and farrale.
 - 6) All mains are Class D uPVC or similar approved.
 - 7) All water laterals are Ø25mm PE BlueLine PN12.5 with associated fittings unless otherwise specified.
 - 8) All roading information is asbuilt.

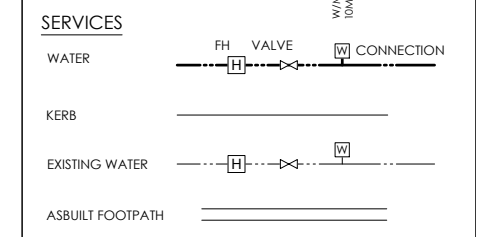

116 Wrights Road P O Box 679 Christchurch 8140. New Zealand
 Telephone: 03 379-0793 Website: www.dls.co.nz E-mail: office@dls.co.nz

JOB TITLE:
Rosemeryn - Stage 12

SHEET TITLE:
Water Asbuilt

DRAWING STATUS:
Asbuilt

SCALE: 1:500@A1
 1:1000@A3 DATE: July 2018

CAD FILE: J:\19430\Asbuilt\19430_AB_R0.dwg DRAWN: DG
 DRAWING No: SHEET No: REVISION:
E.19430.AB.WS01 R0